Indicative data / non-contractual document

Ref. 6313

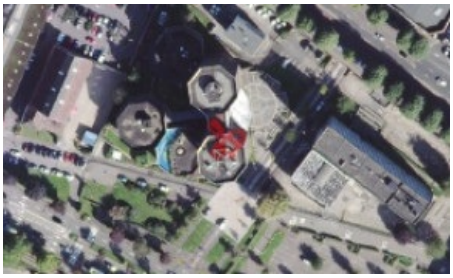

Type of asset: Plot/Hardstand
Area 0,01 ha
Postcode: 76000
Address: Grand-Quevilly
City: ROUEN
Intended use: Antennes
Available on: 1 janvier 2027

Moyen Terme

A louer au Grand Port Fluvio Maritime de l'Axe Seine un terrain d'une surface de 78 m²

Plot area

Divisibility	No

Location/Service connection

Motorway access	Yes
Airport access	No
River access	No
Rail access	No

Equipment and utilities

Description of equipment

Nous consulter
Non renseigné

Description of utilities

Nous consulter
Non renseigné

Town planning rules

Plan Local d'Urbanisme
Non renseigné

Financial terms

Nous consulter

Taxation

Nous consulter

Publication

Published on: 15 octobre 2026
Minimum publication period: 6 weeks

HAROPA PORT | Rouen
Email : sage@haropaport.com